

FIVE BRADE CANZONAS

for Brass Quintet

CANZON No. I

William Brade (1560-1630)
Edited & Arranged by: James Ackley

Allegro moderato, non troppo lento $\text{♩} = 72$

C

D

E

F

G $\text{♩} = \text{♩}$

H

I

J

K

Tpt. I
Tpt. II
Hn.
Tbn.
Tba.

f

L *mf* *poco rall.*

Tpt. I
Tpt. II
Hn.
Tbn.
Tba.

ff

poco rall.

CANZON No. II

Allegro non troppo

Tpt. I
Tpt. II
Hn.
Tbn.
Tba.

mf

A

B

C

D

E

F

Tpt. I *ff*

Tpt. II *ff*

Hn. *ff*

Tbn. *ff*

Tba. *ff*

|| CANZON No. III

Allegro vivo

Tpt. I *f*

Tpt. II *p*

Hn. *f* *p*

Tbn. *f* *p*

Tba. *f* *p*

A

Tpt. I *f*

Tpt. II *f* *p*

Hn. *f* *p*

Tbn. *f* *p*

Tba. *f* *p*

B

C

D

E

F

G

CANZON No. IV

Allegro Brillante $\text{♩} = 120$

A

B

C

D Allegro maestoso

E

F **G**

CANZON No. V

Allegro Moderato $\text{♩} = 72$

A

B

C

D

E

Trumpet I in C

FIVE BRADE CANZONAS for Brass Quintet

CANZON No. I

Allegro moderato, non troppo lento $\text{♩} = 72$

William Brade (1560-1630)
Edited & Arranged by: James Ackley

Trumpet I in C

- Staff 4:** Includes dynamics of *p* and *f*.
- Staff 6:** Marked with a boxed letter **I**.
- Staff 8:** Includes dynamics of *p*, *f*, and *p*, with the instruction *poco a poco cresc.*

CANZON No. II

Allegro non troppo

Trumpet I in C

CANZON No. III

Allegro vivo

Trumpet I in C

CANZON No. IV

Allegro Brillante ♩=120

Trumpet I in C

2 *f*

B 3

C *f*

D *Allegro maestoso* *f*

2 **E** *mp* *f*

F *f*

G *f cresc. poco a poco*

CANZON No. V

Allegro Moderato $\text{♩} = 72$

mf marcato

A

f

B

ff

C

mf

D

f

E

Trumpet II in C

FIVE BRADE CANZONAS for Brass Quintet

CANZON No. I

Allegro moderato, non troppo lento $\text{♩} = 72$

William Brade (1560-1630)
Edited & Arranged by: James Ackley

Trumpet II in C

CANZON No. II

Allegro non troppo

Trumpet II in C

CANZON No. III

Allegro vivo

4

CANZON No. IV

Allegro Brillante ♩=120

CANZON No. V

Trumpet II in C

Horn in F

FIVE BRADE CANZONAS for Brass Quintet

CANZON No. I

William Brade (1560-1630)

Allegro moderato, non troppo lento $\text{♩}=72$

Edited & Arranged by: James Ackley

Horn in F

- Staff 3:** No rehearsal mark.

K
f
L
ff
poco rall.

CANZON No. II

Allegro non troppo

mf
mf
A
f
mf
B

CANZON No. III

Allegro vivo

CANZON No. IV

Allegro Brillante ♩=120

p

C

f

D **Allegro maestoso**

f

E

mp

mf *f*

F

p

f *p*

G

f *cresc. poco a poco*

CANZON No. V

Allegro Moderato $\text{♩} = 72$

Horn in F

Trombone

FIVE BRADE CANZONAS for Brass Quintet

CANZON No. I

Allegro moderato, non troppo lento $\text{♩} = 72$ William Brade (1560-1630)
Edited & Arranged by: James Ackley

A

B

p

C

f

D

mf

mf *cresc. poco a poco*

Trombone

Trombone

CANZON No. II

Allegro non troppo

3

4

Trombone

CANZON No. III

Allegro vivo

Trombone

Trombone

CANZON No. IV

Allegro Brillante ♩=120

C

f

D **Allegro maestoso**

f

E

mp *mf*

F

f

p *f* *p*

G

f *cresc. poco a poco*

CANZON No. V

Allegro Moderato $\text{♩} = 72$

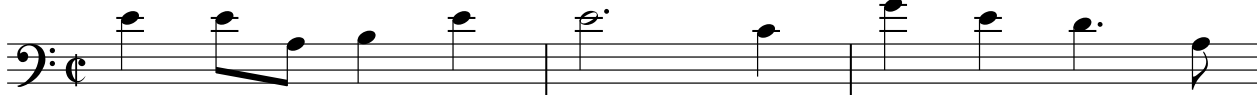

mf marcato

f

ff

mf

f

Trombone

Tuba

FIVE BRADE CANZONAS for Brass Quintet

CANZON No. I

Allegro moderato, non troppo lento $\text{♩} = 72$ William Brade (1560-1630)
Edited & Arranged by: James Ackley

Tuba

G

H

I

J

K

L

poco rall.

CANZON No. II

Allegro non troppo

5

mf

A

mf *f*

mf

B

mf

mf

C

mf

D

(8^{ba})

f

E

mf *f*

F

ff

CANZON No. III

Allegro vivo

f *p*

A

f

p

B

f *p*

f

C

mf *p*

D

f

p

E

p

ff *f*

F

p

G

f *p* *f*

ff

CANZON No. IV

Allegro Brillante ♩=120

F

G

f *cresc. poco a poco*

CANZON No. V

Allegro Moderato ♩=72

mf *marcato*

A

f

B

ff

Tuba

